

REQUEST FOR QUOTATIONS

FOR WORKS

CONSTRUCTION OF TEMPORARY STRUCTURES AT NOORDOEWER BORDER POST IN KARAS REGION FOR THE NAMIBIA REVENUE AGENCY (NamRA)

PROCUREMENT REFERENCE NO: W/RFQ/NamRA/01-01/2026

Cost: Free to be downloaded from NamRA website.

www.namra.org.na

Bidder's Name:	
Contact Details:	Tel:
	Email:
Project Title	Construction Of Temporary Structures at Noordoewer Border Post in Karas Region for the Namibia Revenue Agency (NamRA)
Total quoted amount VAT inclusive	N\$

LETTER OF INVITATION

To: Prospective Bidders

09 April 2026

Procurement Reference No: **W/RFQ/NamRA/01-01/2026**

Project title: Construction of Temporary Structures at Noordoewer Boarder Post In Karas Region for the Namibia Revenue Agency (NamRA)

Dear Sir/Madam

NamRA hereby invites competent, qualified, and registered companies to submit their best quotation/s for the procurement of Works described in the above-mentioned subject matter. Clarifications and / or Enquiries, if any, shall be in writing only addressed to NamRA PMU at: procurementclarification@namra.org.na

The Quotation/Bid Box is located in Post Street Mall, NamRA Head Quarters, Town Square Building, Upper Retail Floor - Windhoek

Company owners or bidders' authorized representatives are required to attend the site visit.

Bidders must ensure that the site inspection attendance register is completed and signed **as failure will result in immediate disqualification.**

NB: Bidders are not allowed to represent more than one (1) company. Each representative should only attend on behalf of a single bidding entity. Failure to comply with this requirement will result in disqualification from the bidding process.

COMPULSORY SITE VISIT: FRIDAY, 24 APRIL 2026 AT 11:00, NAMIBIAN TIME – BIDDERS ARE TO CONTACT THE FOLLOWING NamRA REPRESENTATIVE:

- **Ms. Loide Emvula+264 812227232**
- **Site inspection address: Noordoewer Boarder Post**

DEADLINE FOR BID SUBMISSION: FRIDAY, 01 MAY 2026 AT 11:00 AM

Yours faithfully



MS. PETRA LISHO- MAYUMBELO

MANAGER: PROCUREMENT MANAGEMENT UNIT

TABLE OF CONTENTS

	Page
SECTION I – INTRODUCTION	
Objective	4
Proposal.....	4
Expected expertise, skills and competencies.....	4
Institutional arrangements Reporting.....	4
SECTION II – INSTRUCTIONS TO BIDDERS	
Scope of work.....	4
SECTION III – EVALUATION AND QUALIFICATION CRITERIA	
Bidding Evaluation Procedure.....	5
Stage One – Mandatory Criteria.....	5
Stage Two – Technical Evaluation Criteria.....	6 -7
Stage Three – Financial Capability.....	8
Stage Four – Financial evaluation.....	8
SECTION IV – PRICE ACTIVITY SCHEDULE.....	9
SECTION V – Bid Clarification and place for bid submission	10

SECTION I: INTRODUCTION

1. OBJECTIVE

The primary objective of the bidder is to construct five (5) prefabricated houses and one (1) prefabricated office structures for Customs officials at Impalila island border post for the Namibia Revenue Agency (NamRA).

2. PROPOSAL

The bidder will be expected to submit technical and financial proposals which includes:

- 2.1 Costs related to constructing of two (2) Temporary office Structures at Noordoewer Boarder Post In Karas Region (departures and arrivals offices)
- 2.2 The bidder must submit an undertaking on their company letterhead, that the salaries and wages payable to its personnel in respect of this proposal are compliant to the relevant laws in Namibia, particularly the Labour Act, 2007.
- 2.3 A brief profile and description demonstrating their ability to achieve tight deadlines and flexibility in meeting NamRA's needs.
- 2.4 Evidence of minimum 5 years' experience in construction particularly prefabrication.
- 2.5 Minimum of three (3) reference letters and purchase orders or letters of award awarded in construction.
- 2.6 Validity period offer / quotation: 180 calendar days as from closing date set for submission of quotations.
- 2.7 Prospective bidder/s should ensure to initial every page of this bid document.
- 2.8 Bidder's invoice to be paid within 30 days after invoice receipt and or after delivery of goods and services certified for.
- 2.9 Detailed specifications of the entire work to be conducted at Noordoewer Boarder Post are specified in the Bill of quantity (BOQ) attached to this bidding document. Furthermore, Annexure 1 attached to this bidding document indicates the drawings of the two (2) prefabricated structures to be constructed. The specifications must be met, but no credit will be given for exceeding the specifications.
- 2.10 Prices for the execution of works shall be fixed in Namibia Dollars as quoted. Quotations shall cover all costs of labour, materials, equipment, overheads, profits, transport, and all associated costs for performing the works, and shall include all duties. The whole cost of performing the works shall be included in the items stated, and the cost of any incidental works shall be deemed to be included in the total bidding prices quoted.

3. EXPECTED EXPERTISE SKILLS AND COMPETENCIES:

- 3.1 Ability to work with minimal supervision.
- 3.2 Must be result-oriented, a team player, exhibiting high levels of enthusiasm, tact, diplomacy, and integrity.

4. INSTITUTIONAL ARRANGEMENTS REPORTING

- 4.1 The bidder will report directly to the Manager: Manager: Assets and Facilities.

SECTION II – INSTRUCTIONS TO BIDDERS

5. SCOPE OF WORK

The bidder will be responsible for the supply, construction, installation and commissioning of the following :

- Constructing of one (1) prefabricated structure for departures – 160.43m²
- Constructing of one (1) prefabricated structure for arrivals – 157.33m²

6. WORKS COMPLETION PERIOD

The completion period for works shall be **three months** after acceptance and issue of letter of award (currently NamRA does not issue Purchase Orders). Deviation in completion period shall NOT be considered unless if such deviation in delivery is agreed upon with the Client, NamRA.

Bidders to note that keys to the prefab offices are to be handed over to NamRA by 30 September 2026.

SECTION III – EVALUATION AND QUALIFICATION CRITERIA

NamRA shall have the right to request clarifications in writing during the bid evaluation.

7. BIDDING EVALUATION PROCEDURE

As per NamRA Internal Procurement Policy, bids that are above the prescribed threshold will be evaluated in three stages namely, stage one, two, and three respectively by BEC appointed by the Accounting Officer / Commissioner and subsequently a BEC report and Minutes of Meeting proceedings will be submitted to the Procurement Committee (PC) for review and recommendation of award to the successful bidder. Finally, PC will submit it to the Accounting Officer for further review and approval/decline of award thereto.

7.1 STAGE ONE: SUBMISSION OF MANDATORY AND ELIGIBILITY CRITERIA

The following are mandatory documents to be submitted by bidders, non-submission of documents outlined below is automatic disqualification which means the bidder will not be evaluated for stage 2.

TABLE 1 – EVALUATION CRITERIA	YES / NO
1. Is the Bidder under a declaration of ineligibility by the Government of Namibia in accordance with applicable laws at the date of the deadline for bid submission or thereafter? Or is the bidder debarred or suspended from bidding for a certain period by the Policy Unit (PU) under the Ministry of Finance and Public Enterprises. (The BEC will confirm by checking a list of debarred bidders on PU website)	
2. Submit a valid original or valid certified copy of a full founding statement or certificate of business registration for an entity incorporated in Namibia or registered under the company or close corporation laws of Namibia certified by the Commissioner of Oaths or Namibian Police. Clearly indicate all shareholders and principals. Provide certified copies of Identification Documents for all shareholders or owners. <i>NB: Construction should be one of the business activities registered for</i>	
Submit a valid original or valid certified copy of a Good Standing Tax Certificate from Namibia Revenue Agency (NamRA) (valid at the deadline of submission of bid) duly certified by Namibian Police or Commissioner of Oaths. <i>NB: Valid refers to validity date of certificate by bid closure.</i>	
Submit a valid original or valid certified copy of a Good Standing Certificate from Social Security Commission (SSC) (valid at the deadline of submission of bid) duly certified by Namibian Police or Commissioner of Oaths. <i>NB: Valid refers to validity date of certificate by bid closure.</i>	
3. Submit minimum of three (3) reference letters and purchase orders or letters of award awarded for construction works undertaken for the past 5 years. One of the awards/projects reference must be for similar work undertaken (prefab construction work)	

(Reference letters must be on respective company letterhead and stamped/signed)	
4. The bidder must submit an undertaking on their company letterhead, that the salaries and wages payable to its personnel in respect of this proposal are compliant to the relevant laws in Namibia, particularly the Labour Act, 2007.	
5. Attach ISO 9001 or SANS 10400 certification document to certify that prefabricated materials to be used are produced in certified facilities/plants	
6. Attach qualifications and CV for: i) a safety, health, environmental and quality officer (SHEQ) to be assigned/contracted to the project for quality inspection. ii) qualifications in fields such as project management, quantity surveying, Civil Engineering or Architects.	
7. Submit a certificate indicating SME status (if any)	

Note: The Bidders' submission will either be responsive or non-responsive. Bidders deemed non-responsive to any of the above Mandatory Requirements Document Evaluation Criteria will be disqualified from the entire evaluation process and will not be considered further.

7.2 STAGE TWO: TECHNICAL EVALUATION

Bidders are required to meet all the requirements listed below as failure would deem the bid non-responsive. Which means the bidder will not be evaluated for stage 3.

TABLE 2 TECHNICAL EVALUATION CRITERIA AND SCORING

A. EXPERIENCE				
Company experience				
				Max Marks
01	Contractor/ bidders' company registered as construction company. <i>(To be verified on company registration document from BIPA or Ministry of Trade, if company is registered to provide construction work).</i>	If company is registered as construction company	5	5
		If company is not registered as Construction company.	0	
02	Contractor/ bidders' experience in Construction and a similar work experience in prefabricated construction work <i>(Provide proof of authentic letters of award for work experience). Duration of the contract, nature of the contract and total value of the contract to be indicated on the letter of award from the client of current contracts and / or previous awarded contracts).</i>	5 years' experience in construction and above, substantiated by letter(s) of contract award, of which one experience should be in prefabricated construction	20	20
		3-4 years' experience in construction and above substantiated by letter(s) of contract award, of which one experience should be in prefabricated construction	10	
		Minimum of 2 years' experience in construction and above substantiated by letter(s) of contract award, of	5	

		<i>which one experience should be in prefab construction</i>		
		<i>If no reference letter(s)</i>	0	
B. QUALIFICATION AND PERSONNEL				
03	Provide qualifications and CV for a safety, health, environmental and quality officer (SHEQ) to be assigned/contracted to the project for quality inspection. <i>(Zero (0) marks will be given for failure to provide the above requested documents.)</i>		10	10
04	Project Manager qualification and CV Project qualification in fields such as project management, quantity surveying, Civil Engineering or Architects <i>(Zero (0) marks will be given for failure to provide the above requested documents.)</i>		10	10
C. CERTIFICATION				
05	Attach proof of ISO 9001 or SANS 10400 certification document to certify that prefab materials to be used are produced in certified facilities/plants <i>(Zero (0) marks will be given for failure to provide the above requested documents.)</i>		25	25
D. DETAILED SCHEDULE OF COMPLETION TIMELINES				
Project delivery dates				
06	Detailed project for timelines to be attached. <i>(Strategy on how timelines will be met)</i>	Fully detailed schedule indicating timelines of completion from inception of project to key handover	5	5
		Schedule lacking some of the required elements, and not meeting the client delivery dates	2,5	
		No schedule of timelines submitted.	0	
E. EQUIPMENT AND TOOLS				
Equipment and Tools for the bidder to perform this contract: -				
07	Equipment required for the execution of this contract <i>(A letter of hiring the equipment and tools is acceptable. Signed by both company hiring and contractor on a formal hiring company letterhead)</i>	Attach proof of assets / tools and equipment that the bidder intends to use for the execution of this contract	5	5
		No evidence attached or If No proof of equipment and tool attached.	0	
TOTAL SCORE POINTS				80

Note: The bidder's submission will either be responsive or non-responsive to the technical specifications' requirements above. Only bidders obtaining 60 marks and above will be considered for financial capacity – stage 3

7.3 STAGE 3 FINANCIAL CAPACITY

A. Project Funding				
08	Contractor/ bidders' financial capacity to undertake the project. (Letter from bank to be attached and will be confirmed by the respective bank for authenticity)	Letter of intent from any commercial bank or any financial institution, confirming that bidder will be provided with 10% funding of the total project	10	10
		If no letter attached	0	
09	Contractor/ bidders' credit rating to undertake the project. (Letter from bank to be attached and will be confirmed by the respective bank for authenticity)	Letter from the commercial bank indicating the credit rating of the bidder. Rating C, B, A	10	10
		Letter from the commercial bank indicating the credit rating of the bidder. Rating D, E and beyond	5	
		If no credit rating letter is attached.	0	
TOTAL SCORE POINTS				20

Note: The bidder's submission will either be responsive or non-responsive to the technical specifications above. Only bidders obtaining 10 marks and above from stage 3 and with a minimum of 60 marks from stage 2 (which makes up minimum of 70 marks) will be considered for financial evaluation, stage 4 final evaluations for potential award.

7.4 STAGE FOUR: FINANCIAL EVALUATION

This stage determines the substantially responsive lowest quoted bidder. This is the fourth and final stage of bid evaluation.

Bidders to provide detailed cost breakdown on their company letterhead including the following aspects:

TABLE 1: -PREFAB OFFICES TO BE CONSTRUCTED

Required residential units	Types of housing units
1	One office building for departures (160.43m ²)
1	One office building for arrivals (157.33m ²)
TOTAL NUMBER OF PREFAB REQUIRED	2

PLEASE SEE ATTACHED DRAWINGS FOR DETAILS.

8. SECTION IV: PRICE ACTIVITY SCHEDULE

You may complete / write the total bid amount in the block below. *Bidders must attach their detailed prices for each item as per the specifications provided.*

Item No	Brief Description of Works	Quantity	Unit of Measure	Unit Price (N\$)	Total Price (N\$)
1.	Construction of one (1) office building for departures (160.43m ²) <i>(bidders should complete the BOQ provided to this bidding document for pricing)</i>	1	each		
2.	Construction of one (1) office building for arrivals (157.33m ²) <i>(bidders should complete the BOQ provided to this bidding document for pricing)</i>	1	each		
Subtotal					
VAT @ %					
Total Bid amount					

9. SECTION V: BID CLARIFICATION AND ENQUIRIES

All technical / procurement clarifications and / or enquiries, if any, should be addressed by email to NamRA Procurement Management Unit (PMU) at: procurementclarification@namra.org.na

Taking part in this process does not commit or bind NamRA in accepting any proposal. The RFQ process may be cancelled at any given time without prejudice.

The Accounting Officer/Commissioner's award to the successful bidder is final and binding.

NB: Bidders to submit one original and two copies of the bidding document.

10. SECTION VI. PLACE FOR BID SUBMISSION

Bids should be posted, or hand delivered in a single sealed envelope indicating the procurement reference number and detailing the project title for the work to be undertaken as per details below:

The Chairperson: Procurement Committee
Through the Head: Procurement Management Unit (PMU)
PROCUREMENT REFERENCE NO: W/RFQ/NamRA/01-01/2026
NamRA Head Office, Town Square Building,

Upper Retail Floor, Post Street Mall

P O Box 569

WINDHOEK

Email address: procurementclarification@namra.org.na

- Bidders are responsible for ensuring that their bids reach NamRA in good time.
- Bids received after the deadline will not be considered.
- All costs associated with the preparations and submission of bids are to be incurred by the bidders and does not bind NamRA to accept the quotation.

END//

CONSTRUCTION NOTES

ALL DIMENSIONS AND LEVELS TO BE REFERRED ON SITE UNLESS OTHERWISE STATED.
 MATERIAL AND FINISHES TO BE SET BY THE ARCHITECT APPLIED TO MANUFACTURER'S SPECIFICATIONS TO S.A.S.B STANDARDS AND IN ACCORDANCE WITH THE NATIONAL BUILDING REGULATIONS.
 ANY DISCREPANCIES IN THE DOCUMENTATION ARCHITECTS, BILL OF MATERIALS, CIVIL AND STRUCTURAL ENGINEER, MUST BE POINTED OUT TO THE ARCHITECT IMMEDIATELY.
 THE CONTRACTOR SHALL BE RESPONSIBLE FOR OBTAINING ALL NECESSARY PERMITS AND APPROVALS FROM THE LOCAL AUTHORITY TO CONSTRUCTION.

REVISION NOTES

Date	Rev. By	Marks

Date Rev. By Marks

CLIENT

MINISTRY OF WORKS AND TRANSPORT
 PRIVATE BAYE 1341
 100, COLLEGE STREET
 NAWABPURA
 KARACHI-74200
 TEL: 991-2587292
 FAX: 991-2587298

USER CLIENT :

MINISTRY OF WORKS AND TRANSPORT
 PRIVATE BAYE 1341
 100, COLLEGE STREET
 NAWABPURA
 KARACHI-74200
 TEL: 991-2587292
 FAX: 991-2587298

CONSULTANTS:

ARCHITECT: DEPARTMENT OF WORKS PRIVATE BAYE 1341 100, COLLEGE STREET NAWABPURA
STRUCTURAL ENGINEER: DEPARTMENT OF WORKS PRIVATE BAYE 1341 100, COLLEGE STREET NAWABPURA
CIVIL ELECTRICAL ENGINEER: DEPARTMENT OF WORKS PRIVATE BAYE 1341 100, COLLEGE STREET NAWABPURA
MATERIALS ENGINEER: DEPARTMENT OF WORKS PRIVATE BAYE 1341 100, COLLEGE STREET NAWABPURA
Mechanical Engineer: DEPARTMENT OF WORKS PRIVATE BAYE 1341 100, COLLEGE STREET NAWABPURA
USER CLIENT: DATE: / /
ISSUED:

PROJECT TITLE:

CONSTRUCTION OF TEMPORAL ADMINISTRATION BUILDING FOR NAWABPURA REVENUE AGENCY (NARPA) AT NOORUDDEEN BORDER POST IN KARAS REGION.

DRAWING TITLE:

ADMINISTRATION BLOCKS - SURFACE BED LAYOUT AND LAYERSWORKS DETAILS

DRAWING SCALE:

AS INDICATE

DESIGNED BY:

M. NAWABPURA

CHECK BY:

CONSULTING DRAWING NUMBER:

DRAWING REFERENCE NUMBER:

DRAWING NUMBER:

01

PROJECT STATUS:

FOR TENDER

REVISION:

1		
---	--	--

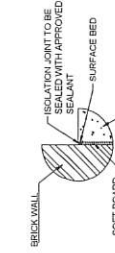

TYPICAL ISOLATION JOINT
SCALE: 1:10



APRON DETAIL
SCALE: 1:10

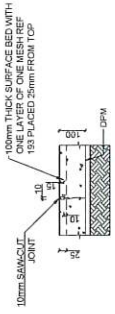

TYPICAL SAW-CUT JOINT
SCALE: 1:10

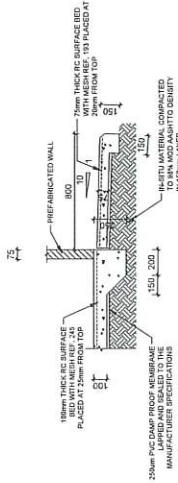

TYPICAL SECTION
SCALE: 1:20

LEGEND

1. I.J. - ISOLATION JOINTS
2. S.C.J - SAW-CUT JOINTS
3. C.J. - CONSTRUCTION JOINTS

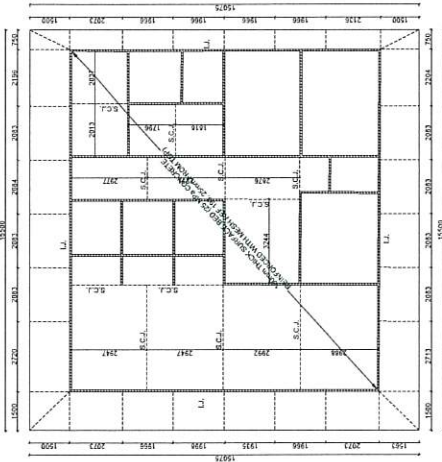

ADMINISTRATION BLOCK - ARRIVALS
SCALE: 1:100

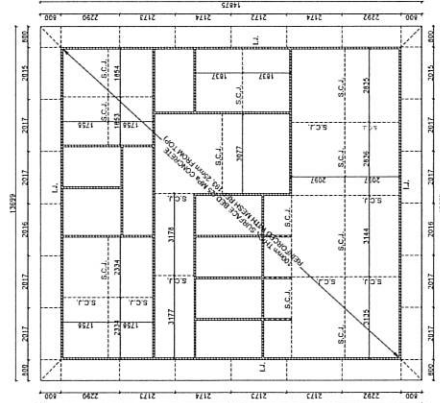

ADMINISTRATION BLOCK - DEPARTURE
SCALE: 1:100

NOTES:

MINISTRY OF WORKS AND TRANSPORT
 DEPARTMENT OF WORKS
 Private Bag 13348
 Auckland
 Auckland
 Auckland
 Tel: 01 2288771
 Fax: 01 2288776

ARCHITECT
 DEPARTMENT OF WORKS
 Private Bag 13348
 Auckland
 Auckland
 Auckland
 Tel: 01 2288771
 Fax: 01 2288776

QUANTITY SURVEYOR
 DEPARTMENT OF WORKS
 Private Bag 13348
 Auckland
 Auckland
 Auckland
 Tel: 01 2288771
 Fax: 01 2288776

DEPARTMENT OF WORKS
 DEPARTMENT OF WORKS
 Private Bag 13348
 Auckland
 Auckland
 Auckland
 Tel: 01 2288771
 Fax: 01 2288776

ELECTRICAL MECHANICAL ENGINEER
 DEPARTMENT OF WORKS
 Private Bag 13348
 Auckland
 Auckland
 Auckland
 Tel: 01 2288771
 Fax: 01 2288776

CLIENT
 New Zealand Revenue Agency (NZRA)
 P.O. Box 589
 Auckland
 Auckland

PROJECT TITLE
 CONSTRUCTION OF PROPOSED BORDER POST
 ADMINISTRATIVE OFFICE AT HOKIOA
 DRAWING TITLE
 Site Plan

SCALE
 AS SHOWN

DATE
 24/02/2006

DRAWN
 S. MBANSU

CHECKED
 ZACK ROBINASIE

PROJECT NO.
 18C

REV. NO.
 18C

REVISION

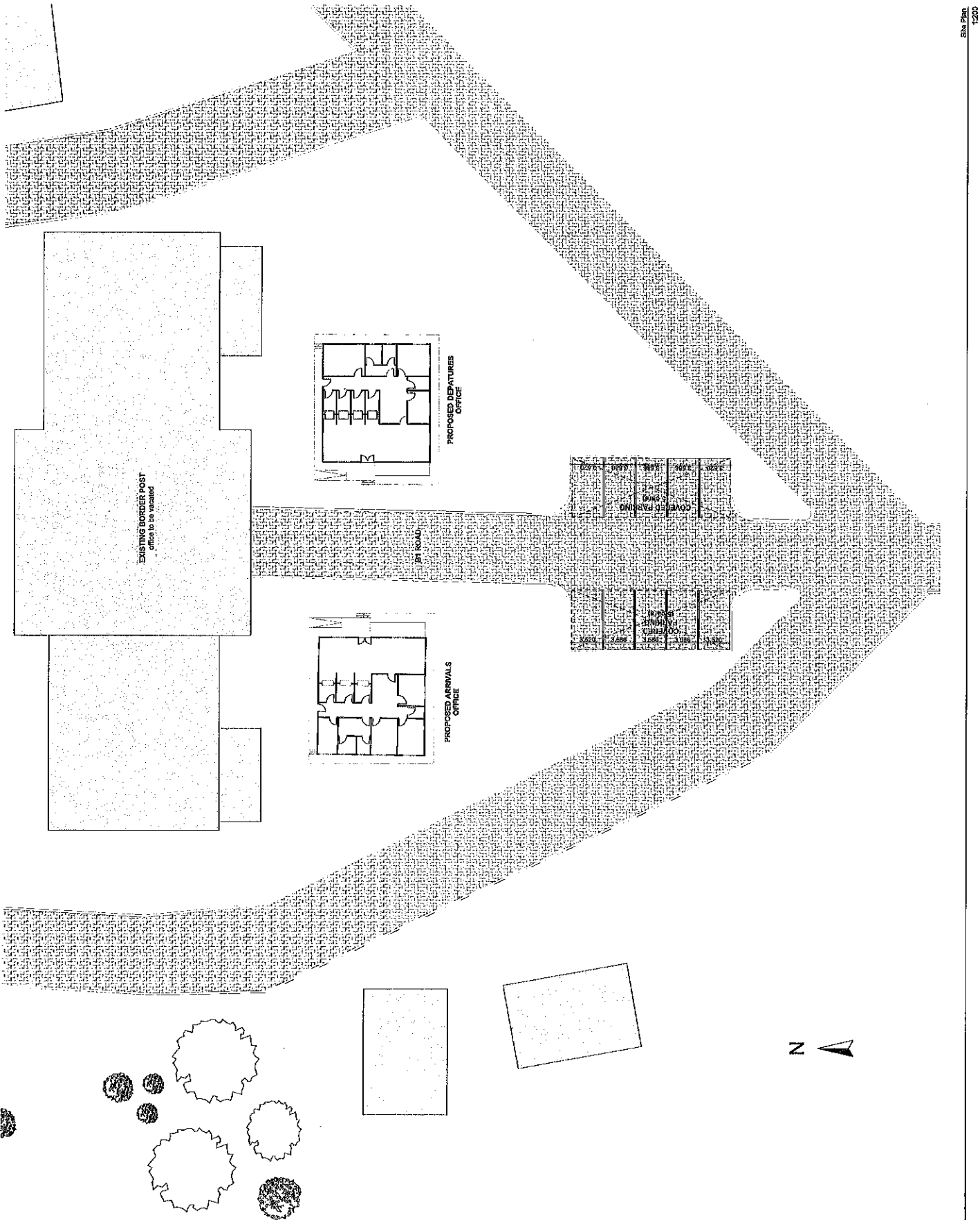

NOTES:

MINISTRY OF WORKS AND TRANSPORT
 DEPARTMENT OF WORKS
 8745 8th Street
 Ottawa, Ontario
 K1P 6N6
 Tel: (613) 993-7771
 Fax: (613) 993-7775

ARCHITECT
 DEPARTMENT OF WORKS
 Ottawa, Ontario
 Tel: (613) 993-7771
 Fax: (613) 993-7775

QUANTITY SURVEYOR
 DEPARTMENT OF WORKS
 Ottawa, Ontario
 Tel: (613) 993-7771
 Fax: (613) 993-7775

STRUCTURAL ENGINEER
 DEPARTMENT OF WORKS
 Ottawa, Ontario
 Tel: (613) 993-7771
 Fax: (613) 993-7775

ELECTRICAL MECHANICAL ENGINEER
 DEPARTMENT OF WORKS
 Ottawa, Ontario
 Tel: (613) 993-7771
 Fax: (613) 993-7775

CLIENT
 Manitoba Revenue Agency (ManiTax)
 P.O. Box 569
 Winnipeg
 Manitoba

DATE: 2/10/2026
 CHECKED: ZACK ROONWASIE
 DRAWN: S. MIBANGU

PROJECT NO.: 18C
 REVISION: 18C

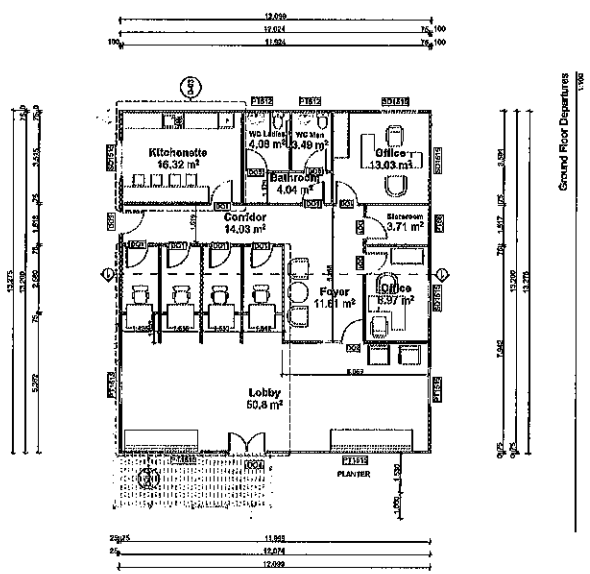

Ground Floor Dispartures

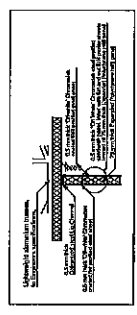

D-01 Wall to ceiling Junction 125

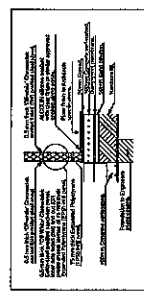

D-02 Wall to floor Detail 125

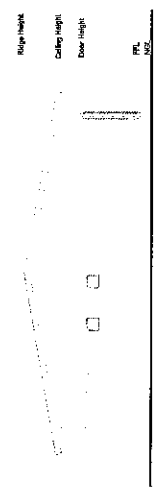

E-03 Elevation 1:100

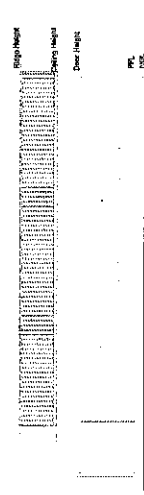

E-04 Elevation 1:100

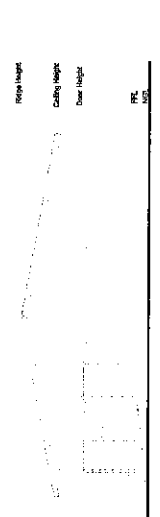

E-01 Elevation 1:100



E-02 Elevation 1:100

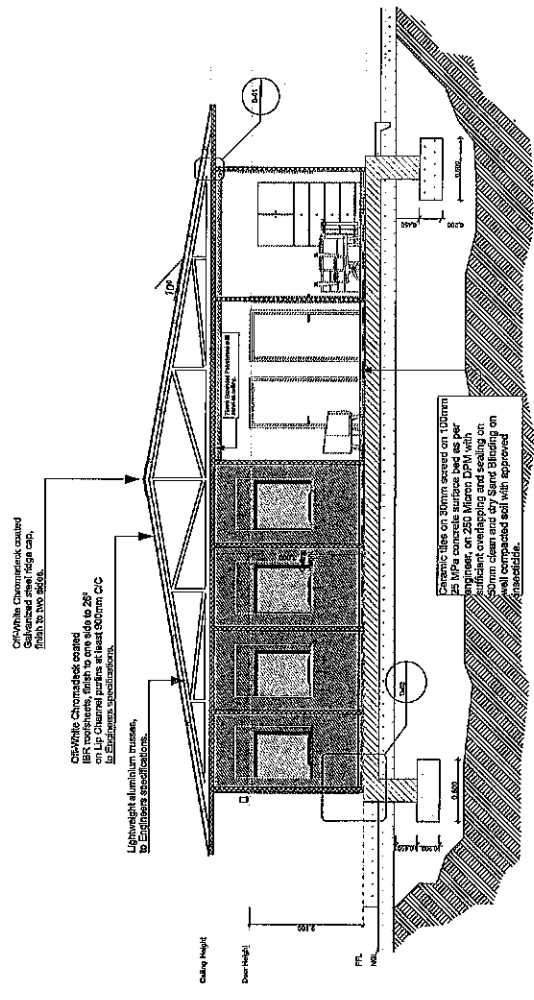

Departures Office Section 1 1:50

NOTES:

MINISTRY OF WORKS AND TRANSPORT
 DEPARTMENT OF WORKS
 974 Red Street
 Private Bag 13348
 Aussenplanitz
 Windhoek
 TEL: 061 2088701
 FAC: 061 2087736
 REPUBLIC OF NAMIBIA

ARCHITECT
 DEPARTMENT OF WORKS
 Private Bag 13348
 Aussenplanitz
 Windhoek
 TEL: 061 2088701
 FAC: 061 2087736

QUALITY SUPERVISOR
 DEPARTMENT OF WORKS
 Private Bag 13348
 Aussenplanitz
 Windhoek
 TEL: 061 2088701
 FAC: 061 2087736

CONSTRUCTION ENGINEER
 DEPARTMENT OF WORKS
 Private Bag 13348
 Aussenplanitz
 Windhoek
 TEL: 061 2088701
 FAC: 061 2087736

REGISTRATION MECHANICAL ENGINEER
 DEPARTMENT OF WORKS
 Private Bag 13348
 Aussenplanitz
 Windhoek
 TEL: 061 2088701
 FAC: 061 2087736

CLIENT
 Namibia Revenue Agency (NamRA)
 P.O. Box 989
 Windhoek
 Namibia

PROJECT TITLE
 CONSTRUCTION OF TEMPORARY BORDER POST
 ADMINISTRATIVE OFFICE AT HOORDEWER
 DRAWING TITLE
 Annual Counter: Highway Layout 2

SCALE
 AS SHOWN
 DATE
 24/03/2026
 DRAWN
 S. HIRANGU
 CHECKED
 Z. S. ROBINASIE

PROJECT NO.
 TBC
 DWG CODE
 TBC
 REVISION
 TBC

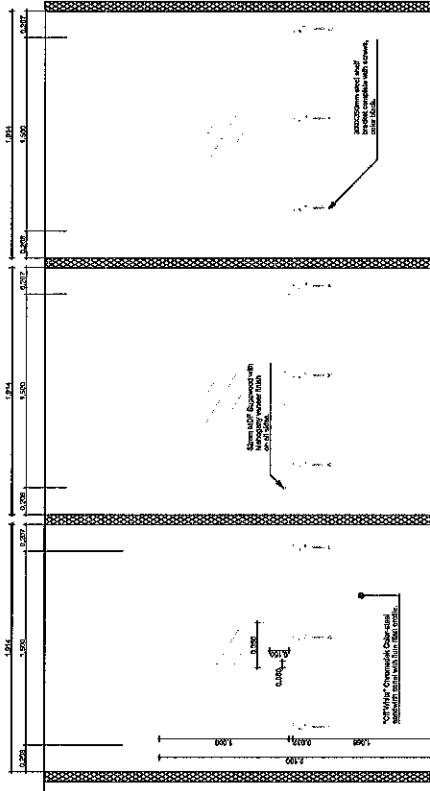

COUNTER INTERIOR ELEVATION (M.P. 2)

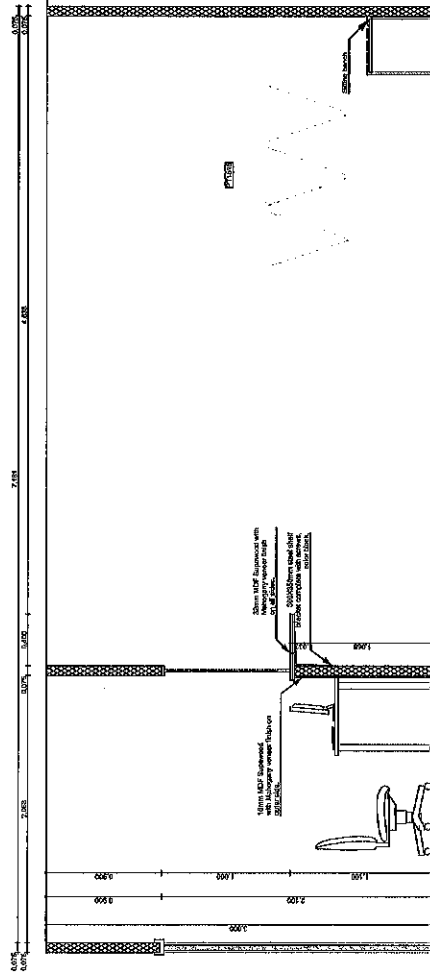

COUNTER INTERIOR ELEVATION (M.P. 3)

NOTES:

MINISTRY OF WORKS AND TRANSPORT
 DEPARTMENT OF WORKS
 6719 Red Street
 Private Bag 13348
 Aaswanaplatz
 Windhoek
 Tel: (06) 2088701
 Fax: (06) 2088738

ARCHITECT
 DEPARTMENT OF WORKS
 Private Bag 13348
 Aaswanaplatz
 Windhoek
 Tel: (06) 2088701
 Fax: (06) 2088738

QUANTITY SURVEYOR
 DEPARTMENT OF WORKS
 Private Bag 13348
 Aaswanaplatz
 Windhoek
 Tel: (06) 2088701
 Fax: (06) 2088738

CONSTRUCTION ENGINEER
 DEPARTMENT OF WORKS
 Private Bag 13348
 Aaswanaplatz
 Windhoek
 Tel: (06) 2088701
 Fax: (06) 2088738

ELECTRICAL MECHANICAL ENGINEER
 DEPARTMENT OF WORKS
 Private Bag 13348
 Aaswanaplatz
 Windhoek
 Tel: (06) 2088701
 Fax: (06) 2088738

CLIENT
 Namibia Revenue Agency (NamRA)
 P.O. Box 589
 Windhoek
 Namibia

PROJECT TITLE
 PROJECT TITLE OF TEMPORARY SERVICES POST
 ADMINISTRATIVE OFFICE AT WOODBEVER

DRAWING TITLE
 Departure Counter Layout 1

SCALE
 AS SHOWN

DATE
 24/03/2026

DRAWN
 S. MEBANGU

CHECKED
 ZICKY TROONASIE

PROJECT NO.
 TBC

NPC CODE
 TBC

REVISION

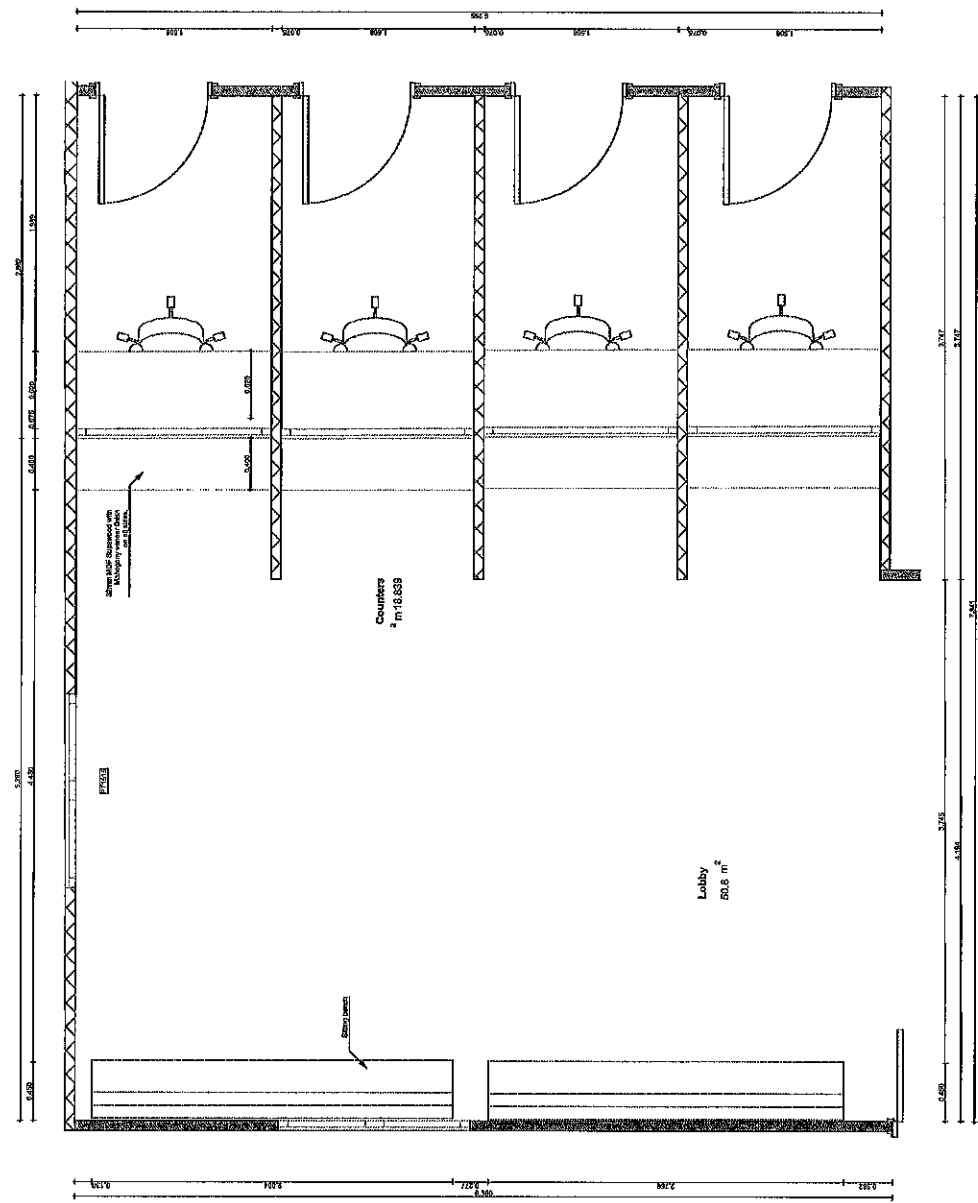

NOTES:

MINISTRY OF WORKS AND TRANSPORT
 DEPARTMENT OF WORKS
 Private Bag 13348
 Auckland
 New Zealand
 Tel: (61) 2088701
 Fax: (61) 2088726

ARCHITECT
 DEPARTMENT OF WORKS
 Private Bag 13348
 Auckland
 New Zealand
 Tel: (61) 2088701
 Fax: (61) 2088726

QUANTITY SURVEYOR
 DEPARTMENT OF WORKS
 Private Bag 13348
 Auckland
 New Zealand
 Tel: (61) 2088701
 Fax: (61) 2088726

CIVIL STRUCTURAL ENGINEER
 DEPARTMENT OF WORKS
 Private Bag 13348
 Auckland
 New Zealand
 Tel: (61) 2088701
 Fax: (61) 2088726

ELECTRICAL MECHANICAL ENGINEER
 DEPARTMENT OF WORKS
 Private Bag 13348
 Auckland
 New Zealand
 Tel: (61) 2088701
 Fax: (61) 2088726

CLIENT
 Nambur Revenue Agency (Nambur)
 P.O. Box 589
 Wainuiomata
 New Zealand

PROJECT TITLE
 Nambur Revenue Agency (Nambur)
 ADMINISTRATIVE OFFICE AT NAMBUR
 DRAWING TITLE
 Counter layout 2
 SCALE
 AS SHOWN
 DATE
 24/08/2025
 DRAWN
 S. MBANGU
 CHECKED
 Z. CKX
 PROJECT NO.
 15C
 INFO CODE (REVISION)
 15C

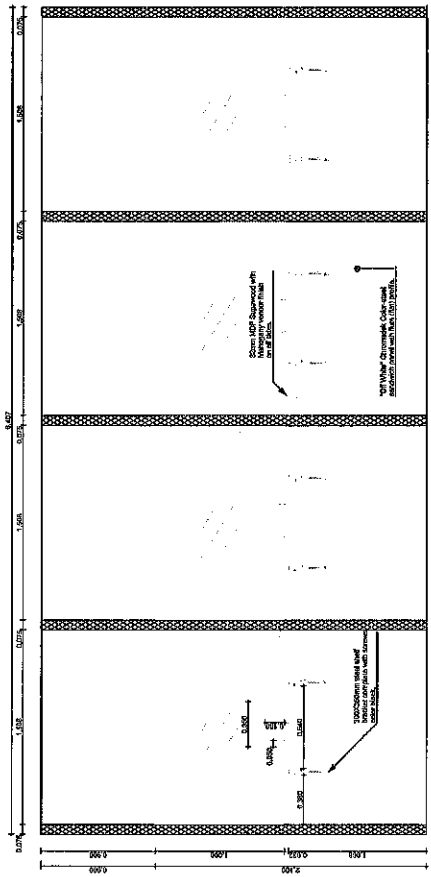

COUNTER INTERIOR ELEVATION VIEW 2

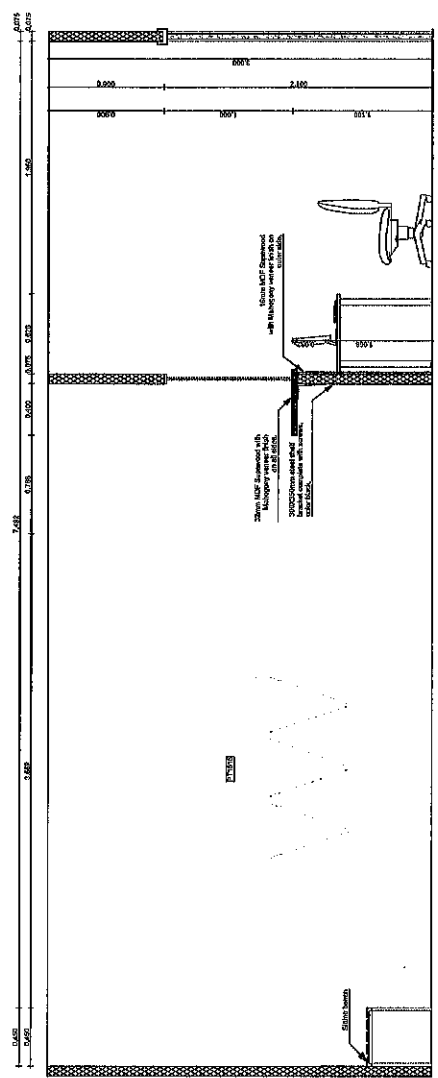

COUNTER INTERIOR ELEVATION VIEW 2

NOTES:

CONTRACTOR TO FIRST A SAMPLE FOR THE APPROVAL OF THE ARCHITECT BEFORE PROCEEDING WITH THE WHOLE BATCH

ROOM NAME	DESCRIPTION OF WORK	DIAGRAM	QUANTITY
Ceiling	400 x 400mm High variable, suspended	COUNTER 1	2
Ceiling	600 x 600mm High variable, suspended	COUNTER 2	2
Ceiling	400 x 400mm High variable, suspended	COUNTER 3	2
Walls	400 x 400mm High variable, suspended	COUNTER 4	1
Walls	600 x 600mm High variable, suspended	LOGO	2

CONTRACTOR TO PRINT A SAMPLE FOR THE APPROVAL OF THE ARCHITECT BEFORE PROCEEDING WITH THE WHOLE BATCH

ROOM NAME	DESCRIPTION OF WORK	DIAGRAM	QUANTITY
RECEPTION	400 x 400mm High variable, suspended	COUNTER 1	2
MULTI USE	600 x 600mm High variable, suspended	COUNTER 2	2
PRIME OFFICE	400 x 400mm High variable, suspended	COUNTER 3	2
MANAGEMENT	600 x 600mm High variable, suspended	COUNTER 4	2

CODE	DESCRIPTION	QUANTITY
1	...	1
2	...	2
3	...	3
4	...	4
5	...	5

ITEM NO.	TYPE	DETAILS	REMARKS
1	View from Side Opposite to Opposing		
2	View from Side Opposite to Opposing		
3	View from Side Opposite to Opposing		
4	View from Side Opposite to Opposing		

UNIQUE SIGNATURE

ITEM NO.	TYPE	DETAILS	REMARKS
1	View from Side Opposite to Opposing		
2	View from Side Opposite to Opposing		
3	View from Side Opposite to Opposing		
4	View from Side Opposite to Opposing		

UNIQUE SIGNATURE

ITEM NO.	TYPE	DETAILS	REMARKS
1	View from Side Opposite to Opposing		
2	View from Side Opposite to Opposing		
3	View from Side Opposite to Opposing		
4	View from Side Opposite to Opposing		

UNIQUE SIGNATURE

ROOM NAME	FLOORS	WALLS	CEILING	FITTINGS	EXTERNAL	IRONWORKERY
RECEPTION	1	1	1	1	1	1
MULTI USE	1	1	1	1	1	1
PRIME OFFICE	1	1	1	1	1	1
MANAGEMENT	1	1	1	1	1	1

FINISHING SCHEDULE

MINISTRY OF WORKS AND TRANSPORT
DEPARTMENT OF WORKS
P.O. Box 13348
Ampangmaju
Kuala Lumpur
Tel: (603) 2088701
Fax: (603) 2088735

ARCHITECT
DEPARTMENT OF WORKS
P.O. Box 13348
Ampangmaju
Kuala Lumpur
Tel: (603) 2088701
Fax: (603) 2088735

QUANTITY SURVEYOR
DEPARTMENT OF WORKS
P.O. Box 13348
Ampangmaju
Kuala Lumpur
Tel: (603) 2088701
Fax: (603) 2088735

STRUCTURAL ENGINEER
DEPARTMENT OF WORKS
P.O. Box 13348
Ampangmaju
Kuala Lumpur
Tel: (603) 2088701
Fax: (603) 2088735

ELECTRICAL MECHANICAL ENGINEER
DEPARTMENT OF WORKS
P.O. Box 13348
Ampangmaju
Kuala Lumpur
Tel: (603) 2088701
Fax: (603) 2088735

CLIENT
Nambir Revenue Agency (Nambir)
P.O. Box 589
Nambir
Nambir

PROJECT TITLE
REVISIONS
DATE
DRAWN
CHECKED
PROJECT NO.
PROJECT NO.
PROJECT NO.

